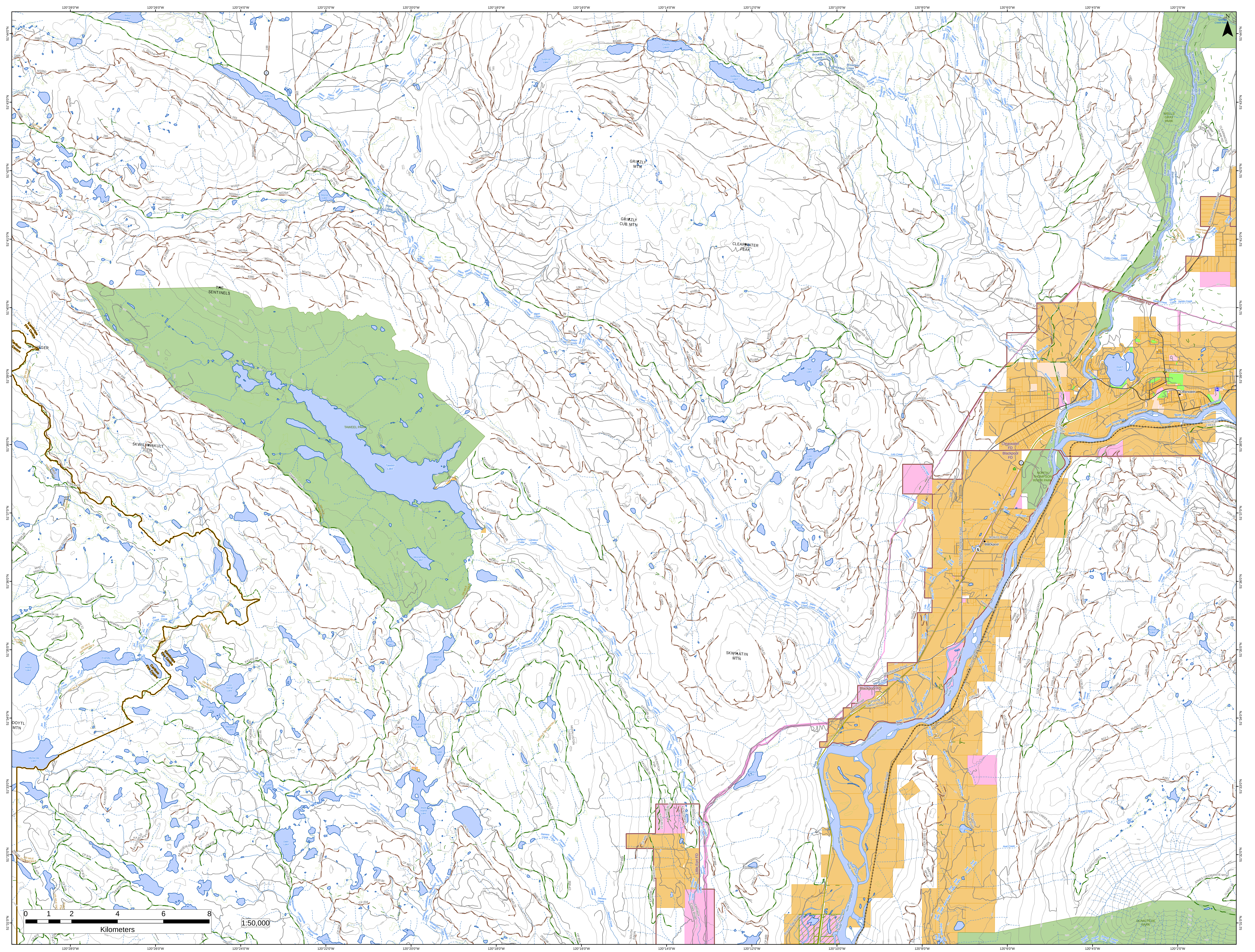

120°28'0"W
120°26'0"W
120°24'0"W
120°22'0"W
120°20'0"W
120°18'0"W
120°16'0"W
120°14'0"W
120°12'0"W
120°10'0"W
120°8'0"W
120°6'0"W
120°4'0"W
120°2'0"W
51°44'0"N
51°43'0"N
51°42'0"N
51°41'0"N
51°40'0"N
51°39'0"N
51°38'0"N
51°37'0"N
51°36'0"N
51°35'0"N
51°34'0"N
51°33'0"N
51°32'0"N
51°31'0"N
N
Rioux Lake
Coldscaur Lake
Surprise Lake
Grizzly Lakes
Reflector Lake
Moose Lake
Mann Creek
Brookfield Creek
Wyllie Creek
Gates Creek
Spahats Creek
Spahats Creek Falls
GRIZZLY MTN
GRIZZLY CUB MTN
CLEARWATER PEAK
THE SENTINELS
WELLS GRAY PARK
Clearwater River
Clearwater Dump Road
Clearwater Valley Road
CLEARWATER DUMP RD
SILK ROAD
Candle Creek
Clearwater River Trail
Sands Creek
Gates Creek
MANN CREEK-ROAD 12
Clearwater FD
Kamloops Fire Centre
Cariboo Fire Centre
M. HIGER
TAWEEL PARK
Taweel Lake
Moosehead Lake
SKWILAWAKULT MTN
Star Lake
Lolo Lake
Lolo Lake Rec Site
Dutch Lake
Rte 5 Nb - Yellowhead
Clearwater
North Thompson River
HASCHEAK CREEK
Clearwater FD
Blackpool FD
NORTH THOMPSON RIVER PARK
Lolo Creek
Gill Creek
Jenkins Creek
Jenkins Road
Blackpool
Star Lake Road
Old North Thompson Road
Ferry Road
Dunn Lake Road
Blackwater Road
Pumping Station Road
Petrol Road
Blackpool FD
Russell Creek
Russell Lake
LONE CREEK
EAST BLACKPOOL
RAPTOR ROAD
HAWK ROAD
Rennie Creek
McCarthy Creek
McCarthy Lake
Mccarthy Creek Road
MCCARTHY CREEK ROAD
Axel Creek
Axel Lake
AXEL CREEK
JOSEPH CREEK
Joseph Creek
JONES CR GRANITE MTN
DUNN PEAK PARK
Auldgirth Road
QUEEN BESS 1
SIMONS SPUR
MINE
SKWILATIN MTN
Lemieux Creek
Lemieux Lake
Lemieux Creek Road
Little Fort FD
Round Top Road
Fourteen Mile Creek
Fourteen Mile Lake
Tintlhohtan Lake
Hardcastle Lake
Crater Lake
Rock Island Lake
Steiger Lake
Demers Creek
NEHALLISTON CREEK
Nehalliston Creek
100 MILE SNOWMOBILE
Lost Lake
Lost Horse Lake
Flapjack Lake
Meadow Lake
Deer Lake
Silver Lake
Friendly Lake
Ta Hoola Lake
TA HOOLA TRAIL
Jim Creek
WAVEY LAKE
Monticola Lake
Latremouille Creek
Laurel Lake
LOST HORSE LAKE
0 1 2 4 6 8
Kilometers
1:50,000